

FILED
GREENVILLE CO. S. C.

NOV 2 11 53 AM 1951

OLLIE FARNSWORTH
R.M.C.

NOV 2 1951

25285

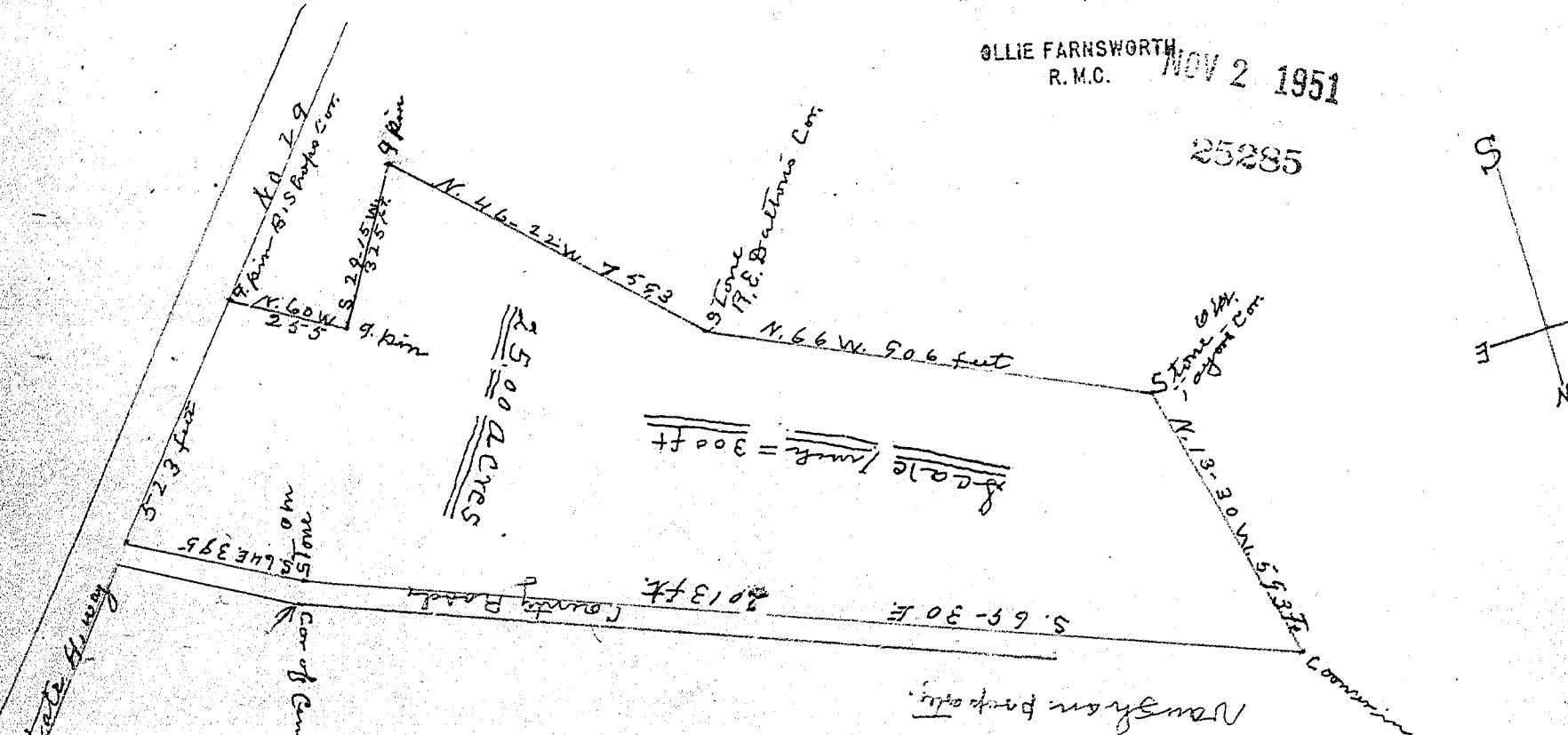
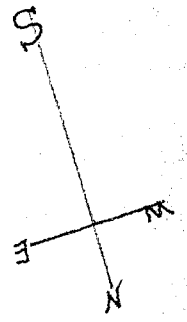

South Carolina, Greenville County, Grove Township.
The above plat represents a tract of land as surveyed by me for Robert E.
and Kathlene Hancock, and contains Twenty five (25) acres, more or less
Surveyed Sep. 26th, 1945.

J. A. Ellis Surveyor

Recorded November 2nd. 1951 at 11:53 A. M. #25285